Continue

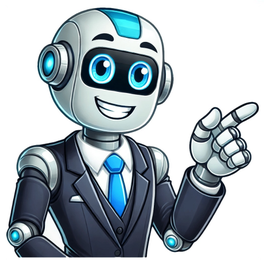

2022 pdf دليل العلوم الاجتماعية المنهج الجديد 10

This question is for testing whether you are a human visitor and to prevent automated spam submission. Audio is not supported in your browser. What code is in the image? Your support ID is: 1361037800103718861.

Journal of foreign Affairs, VIII : 2. Gutman, R (2016 May 6). The Obama administration prefers not to notice that its diplomatic strategy in Syria has fallen apart. Foreign policy, Katz, N.M (2015 May). Conflicting aims, limited means: Russia in the Middle East, POLIC Y BRIEF , N 201. Stepanova, E.S (2006, December). Russia's Middle East Policy, old division or new?. Institute of World Economy and International Relations, Moscow, PONARS Policy Memo No. 429. Slim, R (2016 March 18). The Kremlin isn't withdrawing from the war-torn country, it's hoping to translate its recent gains into a diplomatic victory. Foreign policy